

PLAT OF SURVEY LOT 1 CSM 931

PART OF THE SW 1/4 SECTION 23
TOWN 2 NORTH, RANGE 18 EAST
WALWORTH COUNTY, WISCONSIN

WORK ORDERED BY:
ROBERT MAHONEY
PO BOX 442
DELAN, WI. 53115

FARRIS, HANSEN & ASSOCIATES, INC.
Engineering, Architecture, Surveying
7 Ridgway Court P.O. Box 437
ELKHORN, WISCONSIN 53121
Office: (262) 723-2098
Fax: (262) 723-5886

REVISIONS

PROJECT NO.
5791
DATE:
05-14-01
SHEET NO.
1 OF 1

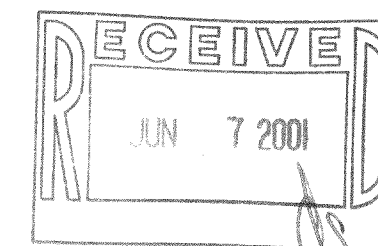
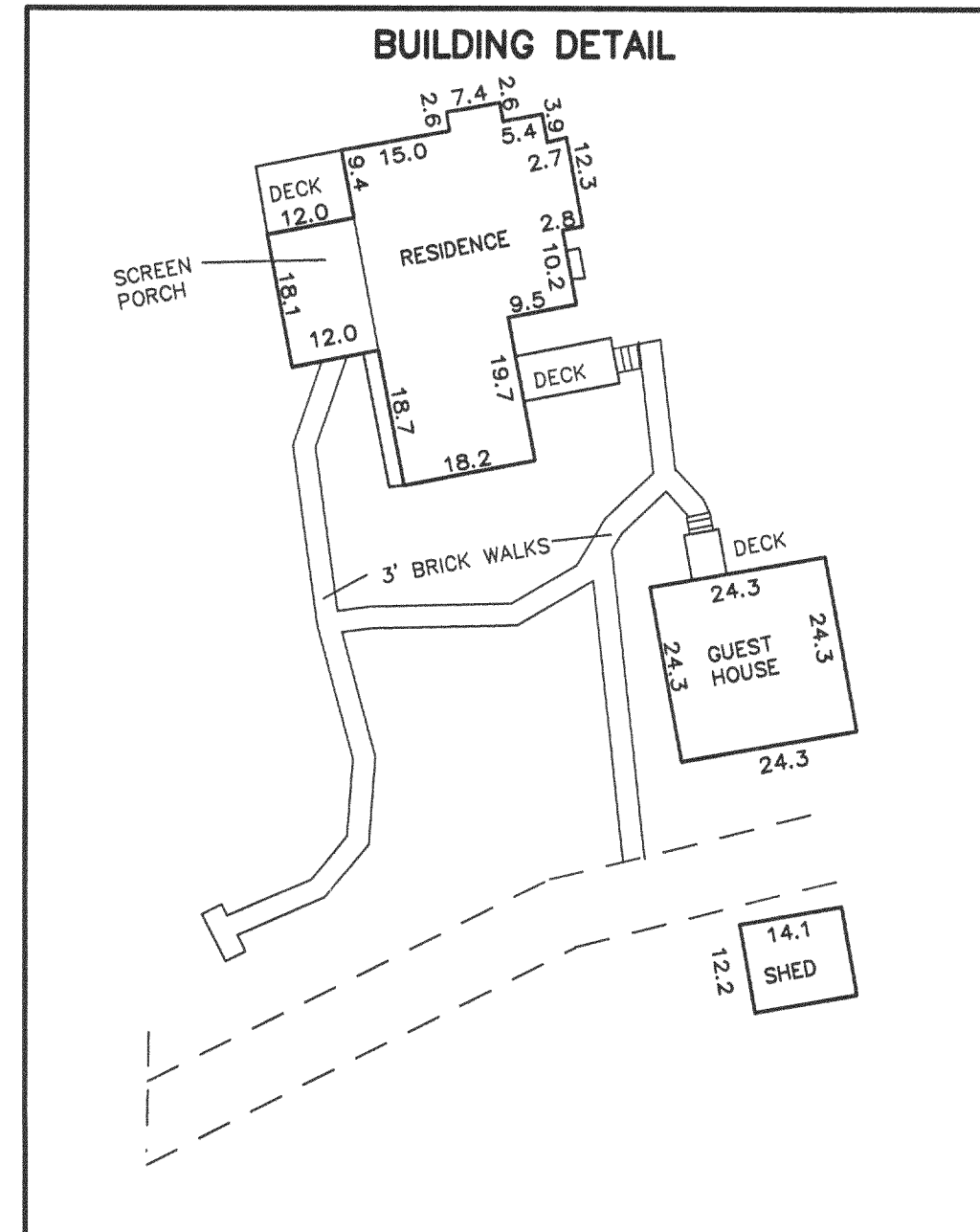
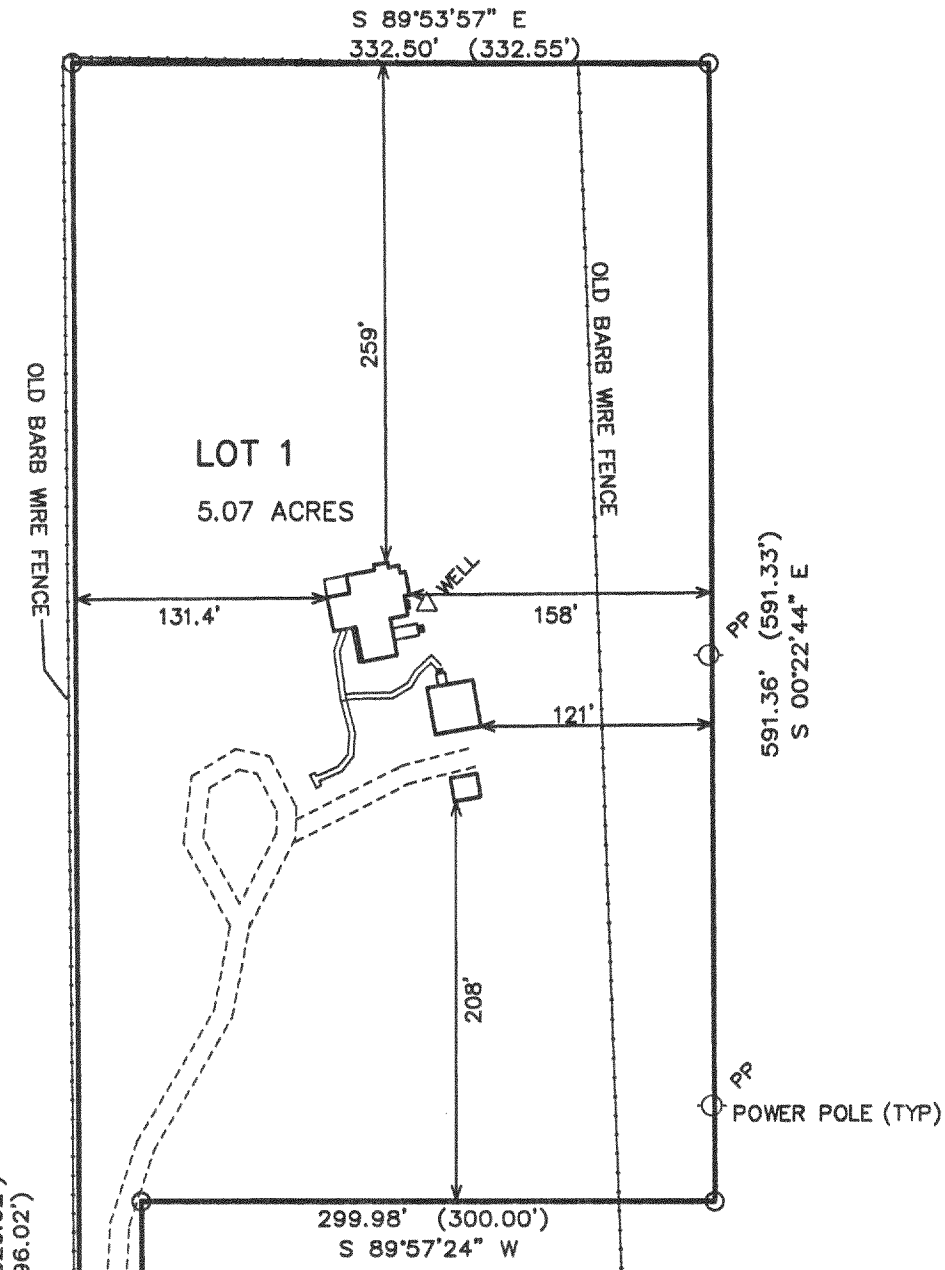

NOTE: COPIES OF THIS MAP TO WHICH THE FOLLOWING
CERTIFICATE WILL APPLY SHOW SURVEYOR'S ORIGINAL SEAL
AND SIGNATURE IN RED INK. COPIES BY ANY OTHER MEANS
MAY HAVE ALTERATIONS WHICH DO NOT REPRESENT THE
SURVEYOR'S WORK PRODUCT.

I HEREBY CERTIFY THAT THE ABOVE DESCRIBED PROPERTY HAS
BEEN SURVEYED UNDER MY DIRECTION AND THAT THE ABOVE MAP
IS A TRUE REPRESENTATION THEREOF AND SHOWS THE SIZE AND
LOCATION OF THE PROPERTY AND ITS EXTERIOR BOUNDARIES.
THIS SURVEY IS MADE FOR THE USE OF THE PRESENT OWNERS
OF THE PROPERTY, AND ALSO THOSE WHO PURCHASE, MORTGAGE,
OR GUARANTEE THE TITLE THERETO WITHIN ONE YEAR FROM THE
DATE HEREOF.

DATED: MAY 14, 2001

PETER S. GORDON R.L.S. 2101

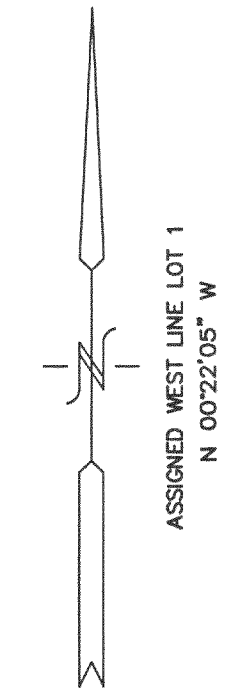
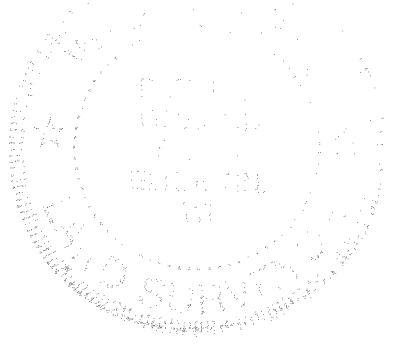

LEGEND

- = FOUND IRON PIPE STAKE
- = FOUND CONCRETE COUNTY MONUMENT
- (xxx) = RECORDED AS



SW CORNER
23-2-18

STEELE ROAD
66' WIDE ROW

S 1/4 CORNER
23-2-18

NA-931-1 218-1251